

Township of Georgian Bay
 First Responder
 Reference Map
 (Public view to display Fire Zones)

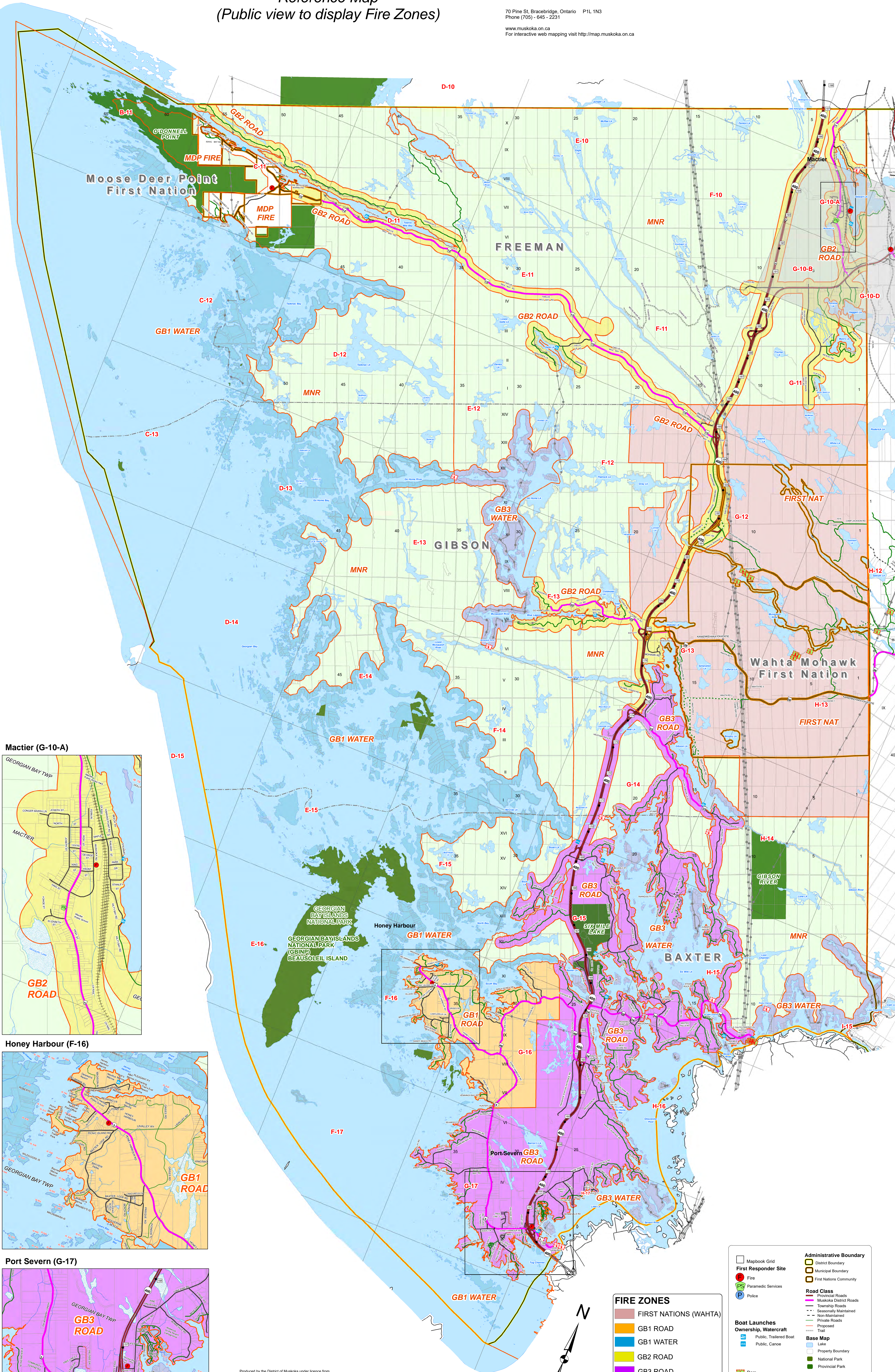

March 31, 2026

70 Pine St, Bracebridge, Ontario P1L 1N3
 Phone (705) - 645 - 2231
 www.muskoka.on.ca
 For interactive web mapping visit http://map.muskoka.on.ca



B-11	1212 WARTHA RD 2	G-17	H-17
B-11	1408 WARTHA RD 2	G-17	H-17
B-11	1500 CAMP JACKSON RD	F-10	G-8
B-11	1500 CAMP JACKSON RD	G-10A	G-10C
B-11	1500 CAMP JACKSON RD	G-12	G-14
B-11	1500 CAMP JACKSON RD	G-13	G-14
B-11	1500 CAMP JACKSON RD	G-14	G-14
B-11	1500 CAMP JACKSON RD	G-15	G-14
B-11	1500 CAMP JACKSON RD	G-16	G-14
B-11	1500 CAMP JACKSON RD	G-17	G-14
B-11	1500 CAMP JACKSON RD	G-18	G-14
B-11	1500 CAMP JACKSON RD	G-19	G-14
B-11	1500 CAMP JACKSON RD	G-20	G-14
B-11	1500 CAMP JACKSON RD	G-21	G-14
B-11	1500 CAMP JACKSON RD	G-22	G-14
B-11	1500 CAMP JACKSON RD	G-23	G-14
B-11	1500 CAMP JACKSON RD	G-24	G-14
B-11	1500 CAMP JACKSON RD	G-25	G-14
B-11	1500 CAMP JACKSON RD	G-26	G-14
B-11	1500 CAMP JACKSON RD	G-27	G-14
B-11	1500 CAMP JACKSON RD	G-28	G-14
B-11	1500 CAMP JACKSON RD	G-29	G-14
B-11	1500 CAMP JACKSON RD	G-30	G-14
B-11	1500 CAMP JACKSON RD	G-31	G-14
B-11	1500 CAMP JACKSON RD	G-32	G-14
B-11	1500 CAMP JACKSON RD	G-33	G-14
B-11	1500 CAMP JACKSON RD	G-34	G-14
B-11	1500 CAMP JACKSON RD	G-35	G-14
B-11	1500 CAMP JACKSON RD	G-36	G-14
B-11	1500 CAMP JACKSON RD	G-37	G-14
B-11	1500 CAMP JACKSON RD	G-38	G-14
B-11	1500 CAMP JACKSON RD	G-39	G-14
B-11	1500 CAMP JACKSON RD	G-40	G-14
B-11	1500 CAMP JACKSON RD	G-41	G-14
B-11	1500 CAMP JACKSON RD	G-42	G-14
B-11	1500 CAMP JACKSON RD	G-43	G-14
B-11	1500 CAMP JACKSON RD	G-44	G-14
B-11	1500 CAMP JACKSON RD	G-45	G-14
B-11	1500 CAMP JACKSON RD	G-46	G-14
B-11	1500 CAMP JACKSON RD	G-47	G-14
B-11	1500 CAMP JACKSON RD	G-48	G-14
B-11	1500 CAMP JACKSON RD	G-49	G-14
B-11	1500 CAMP JACKSON RD	G-50	G-14
B-11	1500 CAMP JACKSON RD	G-51	G-14
B-11	1500 CAMP JACKSON RD	G-52	G-14
B-11	1500 CAMP JACKSON RD	G-53	G-14
B-11	1500 CAMP JACKSON RD	G-54	G-14
B-11	1500 CAMP JACKSON RD	G-55	G-14
B-11	1500 CAMP JACKSON RD	G-56	G-14
B-11	1500 CAMP JACKSON RD	G-57	G-14
B-11	1500 CAMP JACKSON RD	G-58	G-14
B-11	1500 CAMP JACKSON RD	G-59	G-14
B-11	1500 CAMP JACKSON RD	G-60	G-14
B-11	1500 CAMP JACKSON RD	G-61	G-14
B-11	1500 CAMP JACKSON RD	G-62	G-14
B-11	1500 CAMP JACKSON RD	G-63	G-14
B-11	1500 CAMP JACKSON RD	G-64	G-14
B-11	1500 CAMP JACKSON RD	G-65	G-14
B-11	1500 CAMP JACKSON RD	G-66	G-14
B-11	1500 CAMP JACKSON RD	G-67	G-14
B-11	1500 CAMP JACKSON RD	G-68	G-14
B-11	1500 CAMP JACKSON RD	G-69	G-14
B-11	1500 CAMP JACKSON RD	G-70	G-14
B-11	1500 CAMP JACKSON RD	G-71	G-14
B-11	1500 CAMP JACKSON RD	G-72	G-14
B-11	1500 CAMP JACKSON RD	G-73	G-14
B-11	1500 CAMP JACKSON RD	G-74	G-14
B-11	1500 CAMP JACKSON RD	G-75	G-14
B-11	1500 CAMP JACKSON RD	G-76	G-14
B-11	1500 CAMP JACKSON RD	G-77	G-14
B-11	1500 CAMP JACKSON RD	G-78	G-14
B-11	1500 CAMP JACKSON RD	G-79	G-14
B-11	1500 CAMP JACKSON RD	G-80	G-14
B-11	1500 CAMP JACKSON RD	G-81	G-14
B-11	1500 CAMP JACKSON RD	G-82	G-14
B-11	1500 CAMP JACKSON RD	G-83	G-14
B-11	1500 CAMP JACKSON RD	G-84	G-14
B-11	1500 CAMP JACKSON RD	G-85	G-14
B-11	1500 CAMP JACKSON RD	G-86	G-14
B-11	1500 CAMP JACKSON RD	G-87	G-14
B-11	1500 CAMP JACKSON RD	G-88	G-14
B-11	1500 CAMP JACKSON RD	G-89	G-14
B-11	1500 CAMP JACKSON RD	G-90	G-14
B-11	1500 CAMP JACKSON RD	G-91	G-14
B-11	1500 CAMP JACKSON RD	G-92	G-14
B-11	1500 CAMP JACKSON RD	G-93	G-14
B-11	1500 CAMP JACKSON RD	G-94	G-14
B-11	1500 CAMP JACKSON RD	G-95	G-14
B-11	1500 CAMP JACKSON RD	G-96	G-14
B-11	1500 CAMP JACKSON RD	G-97	G-14
B-11	1500 CAMP JACKSON RD	G-98	G-14
B-11	1500 CAMP JACKSON RD	G-99	G-14
B-11	1500 CAMP JACKSON RD	G-100	G-14

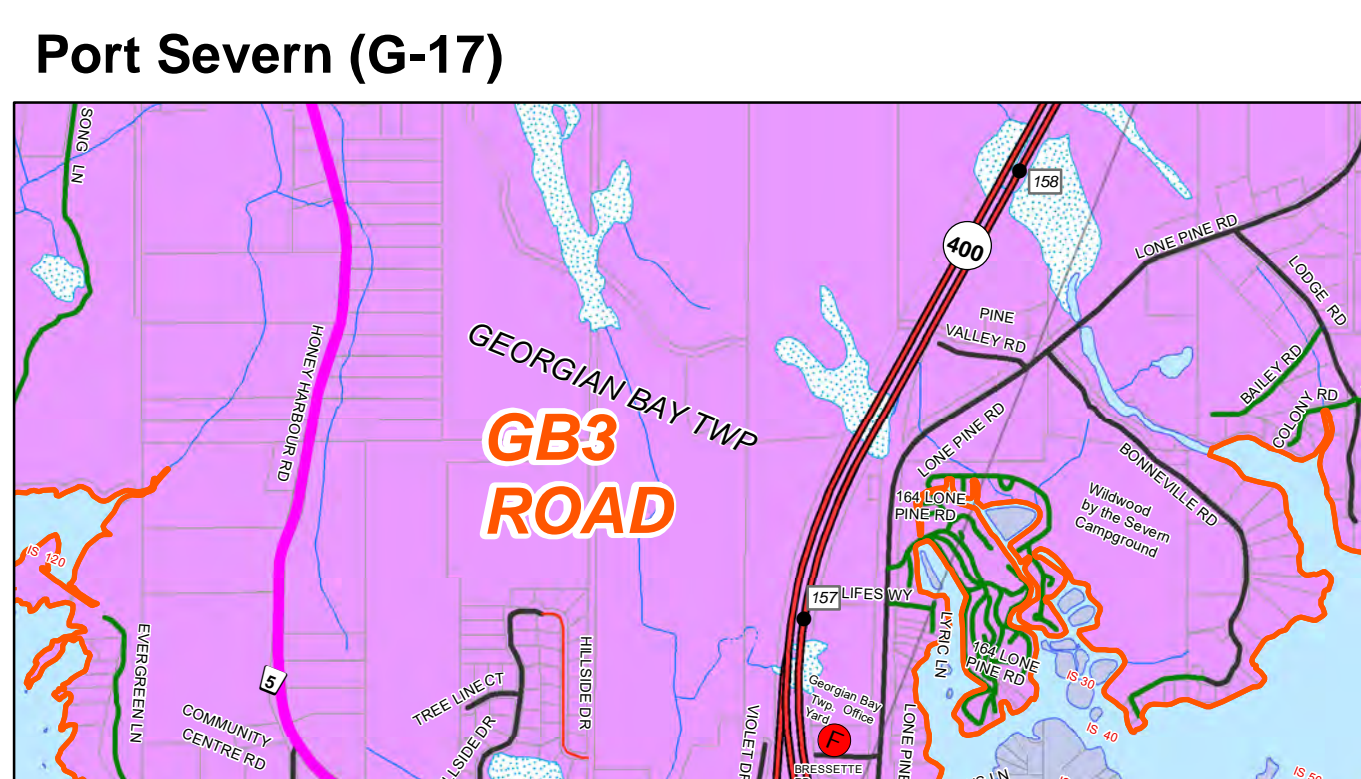
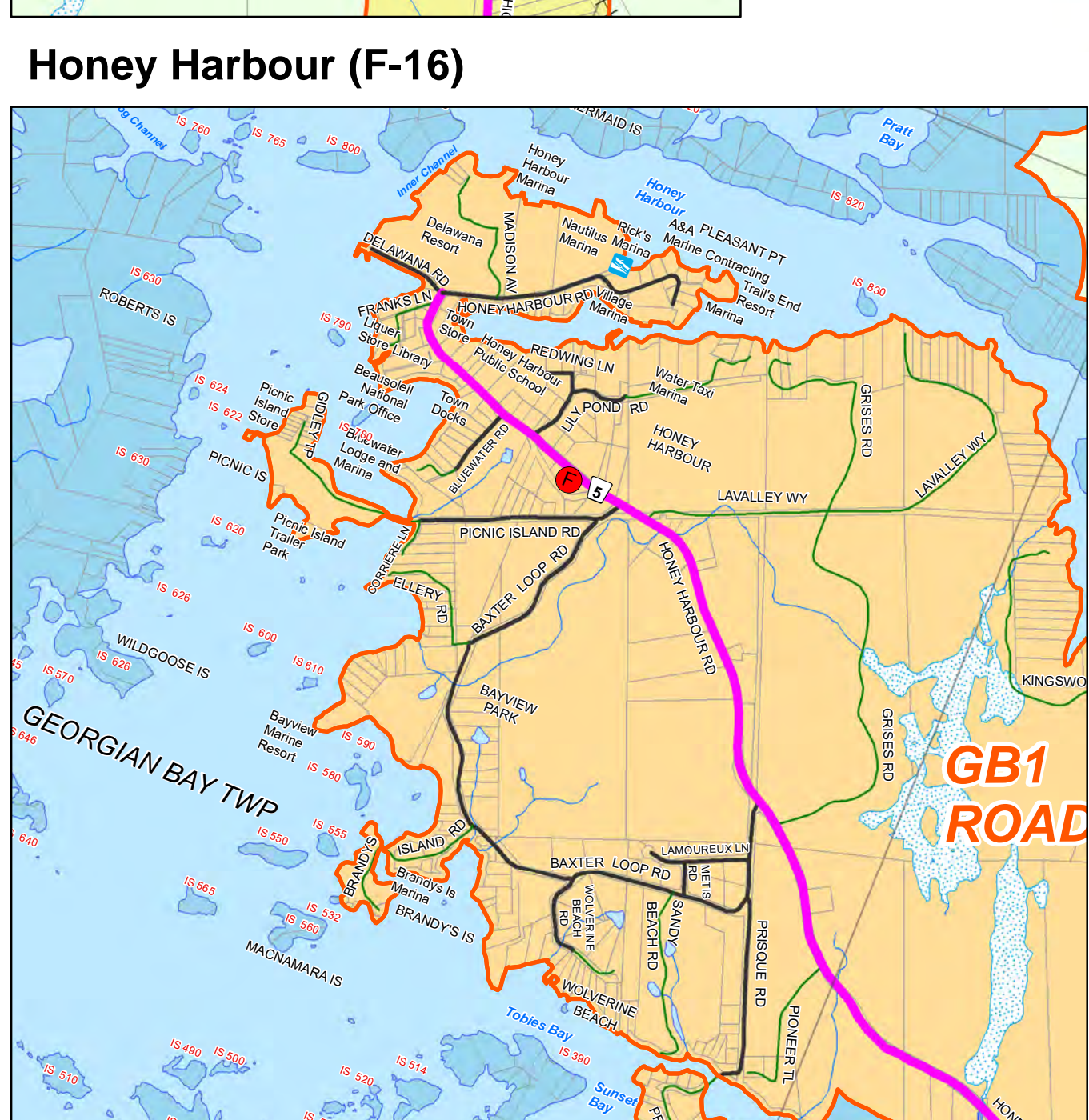
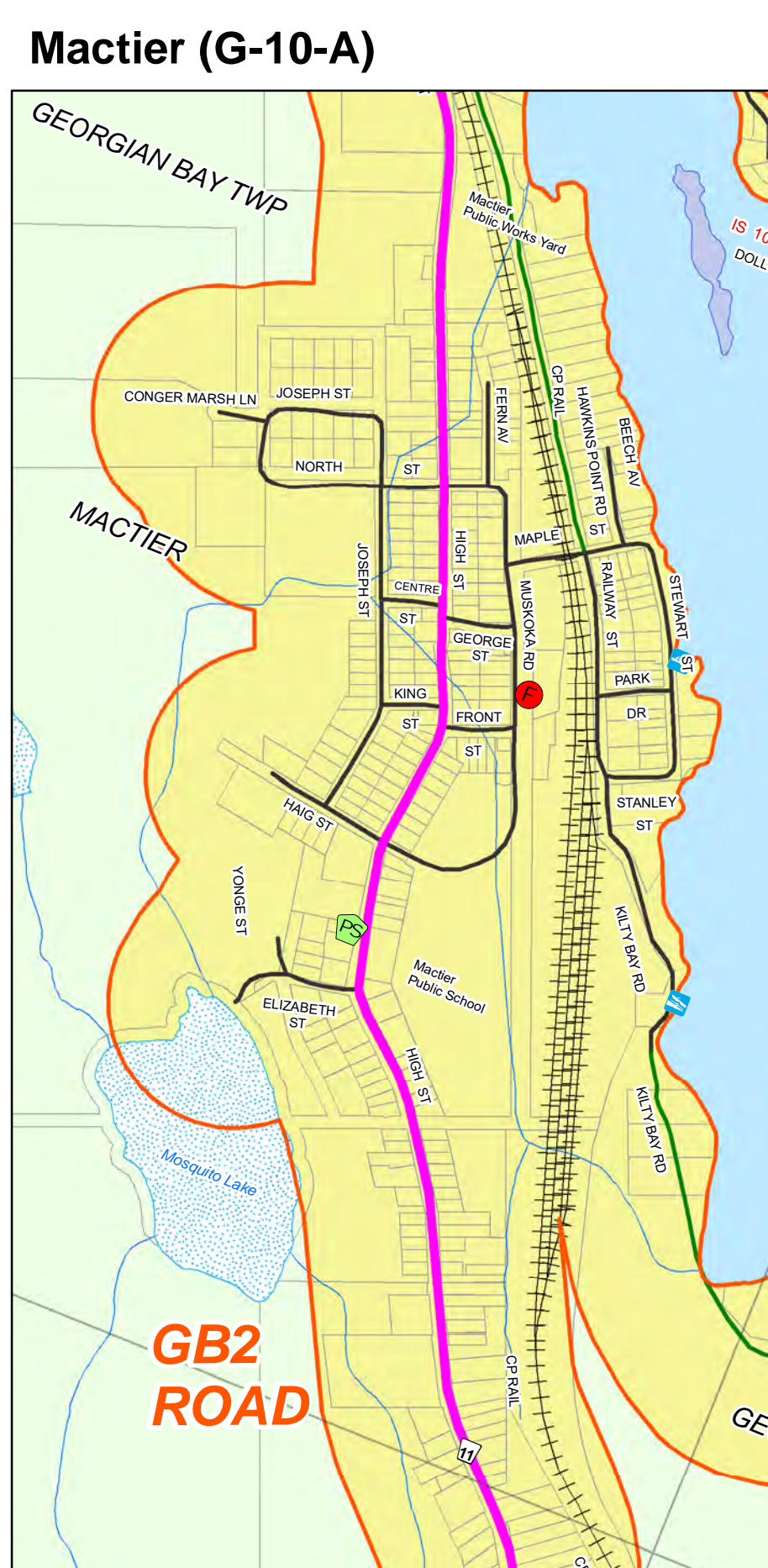

Produced by the District of Muskoka under licence from Ontario Ministry of Natural Resources. Copyright (c) King's Printer 2026. INCLUDES MATERIAL © 2026 OF THE QUEEN'S PRINTER FOR ONTARIO. ALL RIGHTS RESERVED.
 The information contained herein may be erroneous, inaccurate or misleading. The parties compiling and/or disclosing the information make no warranties whatsoever as to the accuracy of any or all of the information contained herein.
 Any party relying on this information does so at their own risk and shall not, under any circumstances, make any claim against anyone on the grounds that the information was erroneous, inaccurate or misleading.
 This road network information has been generated or adapted from Ontario Road Network Database, a database built from source data provided by the Municipalities of Ontario to the Government of Ontario under license.
 The Ontario Road Network Database is the property of the Government of Ontario and is used under licence from the Government of Ontario.

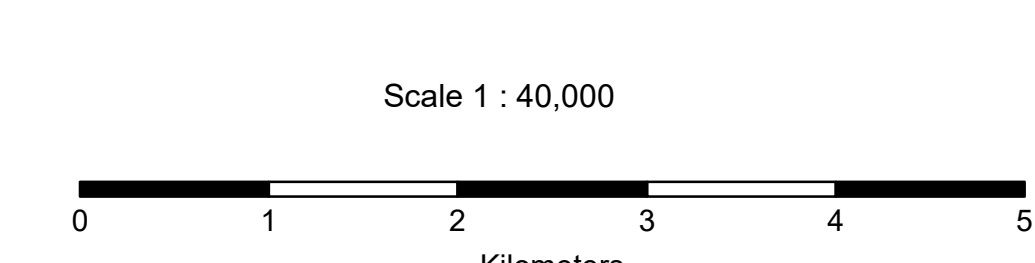

FIRE ZONES

- FIRST NATIONS (WAHTA)
- GB1 ROAD
- GB1 WATER
- GB2 ROAD
- GB3 ROAD
- GB3 WATER
- MOOSE DEER POINT
- MNR

Map Symbols

- Mapbook Grid
- First Responder Site
- Fire
- Paramedic Services
- Police
- Administrative Boundary
- District Boundary
- Municipal Boundary
- First Nations Community
- Road Class
- Provincial Roads
- Muskoka District Roads
- Seasonally Maintained
- Non-Maintained
- Private Roads
- Proposed
- Trail
- Base Map
- Lake
- Property Boundary
- National Park
- Provincial Park
- Dam
- Railway
- Plays 11 and 400 KM Marker
- Utility Line
- Fire Zone
- Concession & Lot